

FOREST CODE COMPLIANCE FLOWCHART FOR RURAL PROPERTIES ≤ 4 FISCAL MODULES

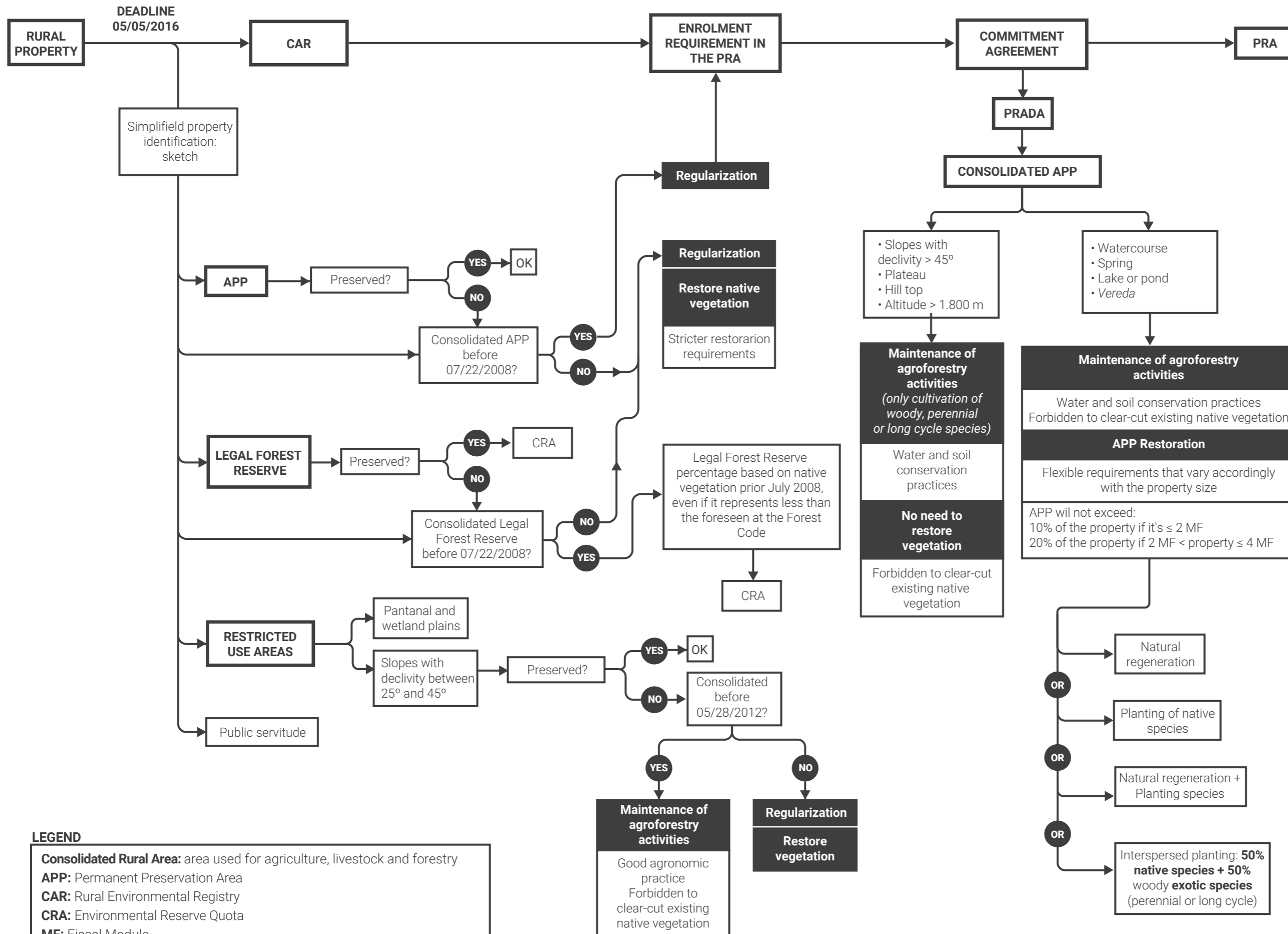

LEGEND

- Consolidated Rural Area:** area used for agriculture, livestock and forestry
- APP:** Permanent Preservation Area
- CAR:** Rural Environmental Registry
- CRA:** Environmental Reserve Quota
- MF:** Fiscal Module
- PRA:** Environmental Regularization Program
- PRADA:** Forest Recovery Plan